

APPENDICES

Graphics for illustration purposes only

• Access, Aligned

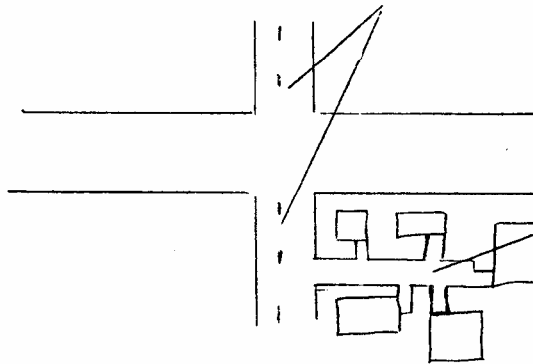

• Access, Combined

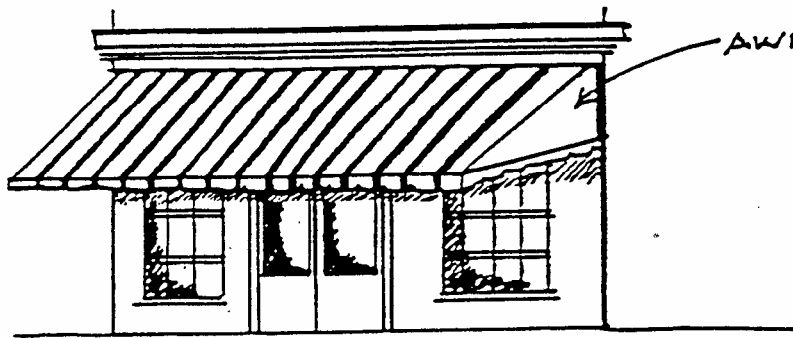

AWNING

• Awning

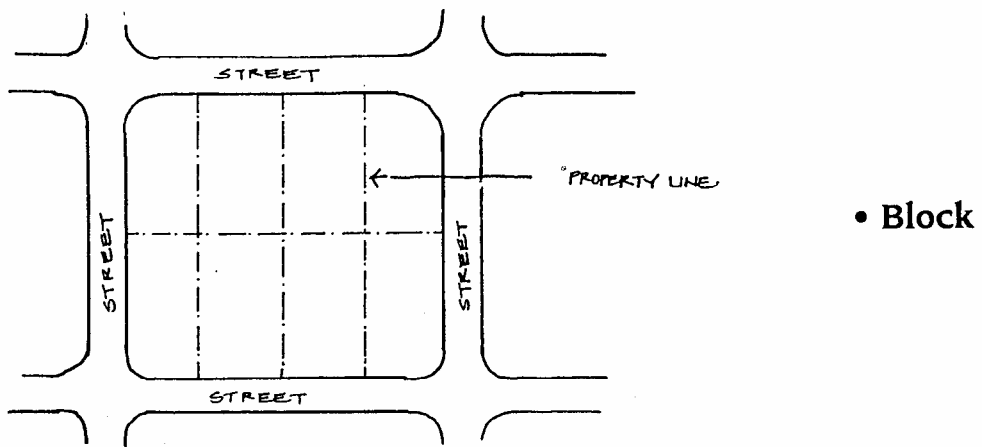
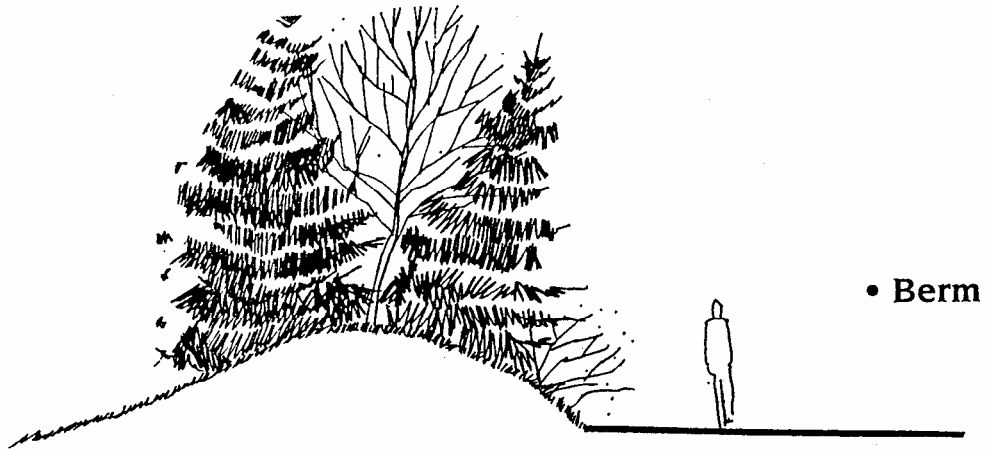
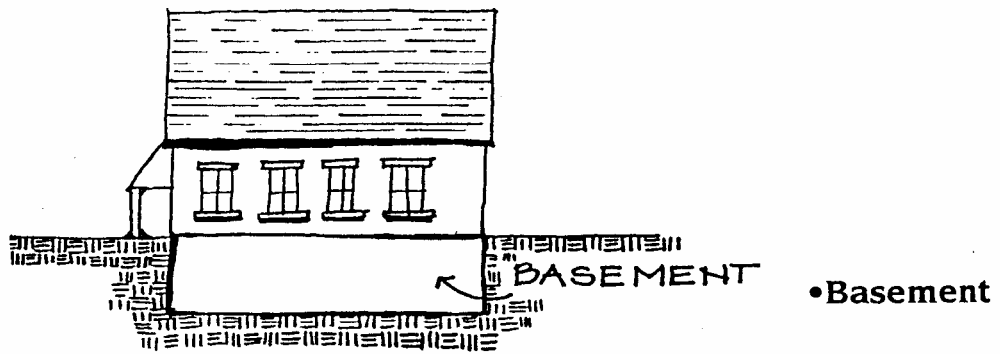

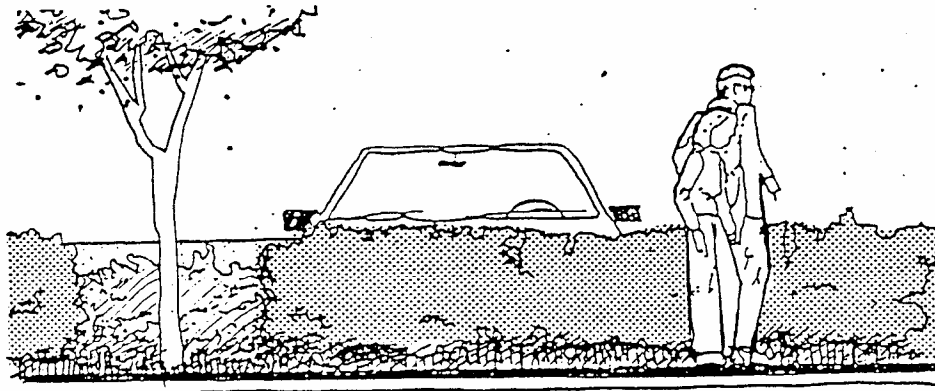
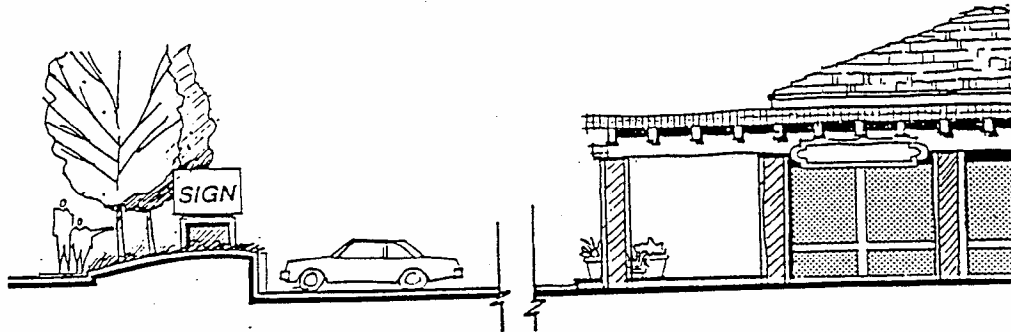

- BUFFER
- SCREENING

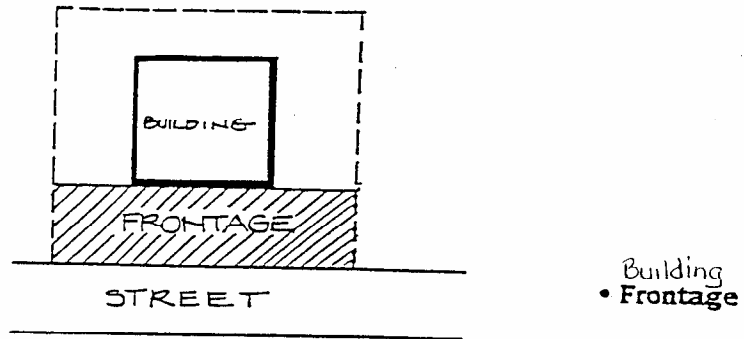
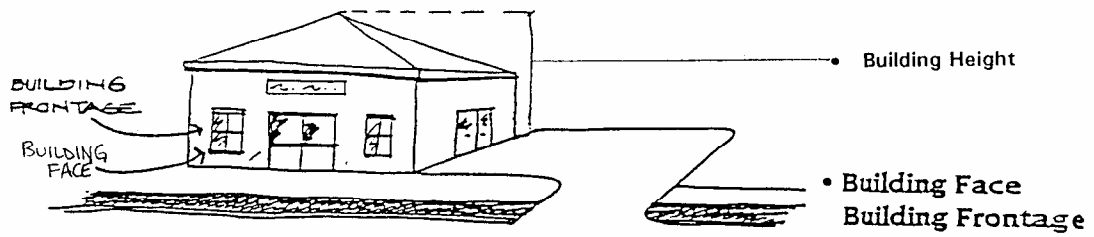

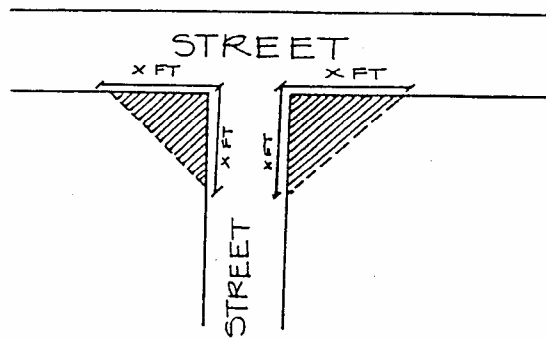

• Clear-Vision Area

• DWELLINGS

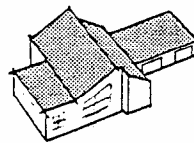

Single Family Dwelling Unit - *DETACHED*

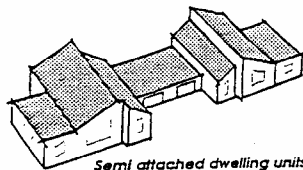

Semi attached dwelling units
Duplex

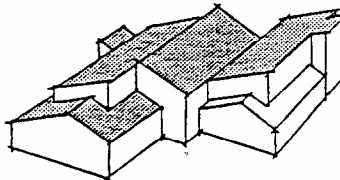

Attached Dwelling Units
Duplex



PL Property Line

• Dwelling-Townhouse

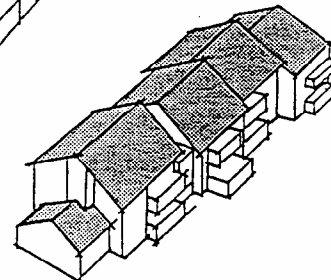

Multi-Family attached dwelling units

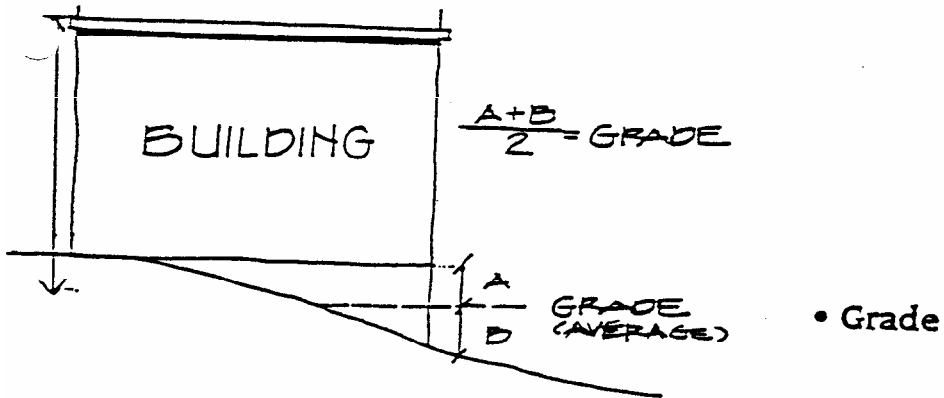
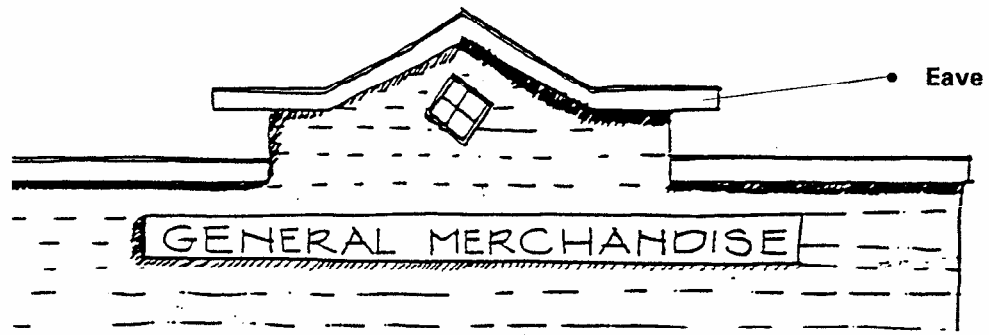

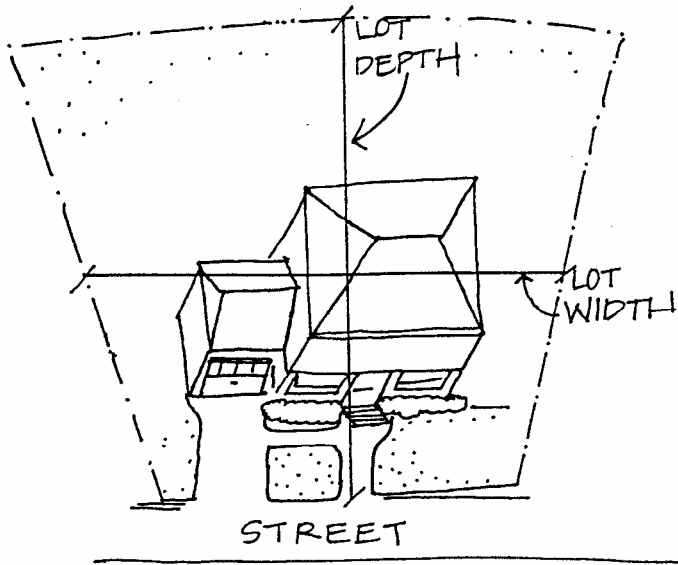

- Lot Depth
- Lot Width

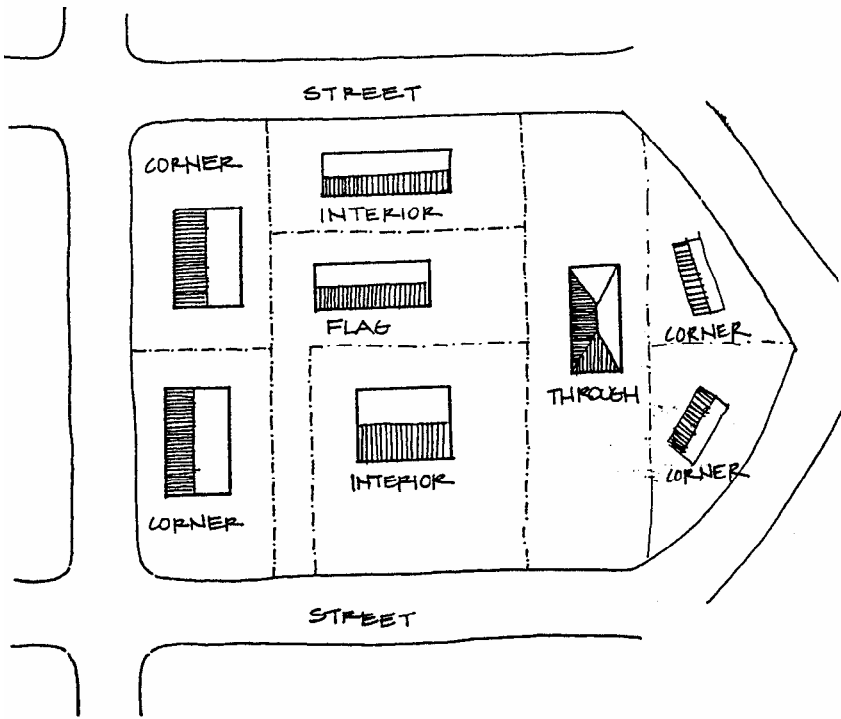

- Lot, Corner
- Lot, Flag
- Lot, Interior
- Lot, Through



- Multi-use Building

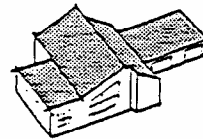

- Offset, Front Wall
- Offset, Roof Line

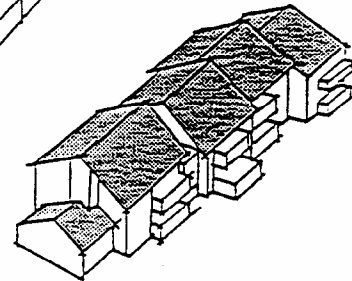
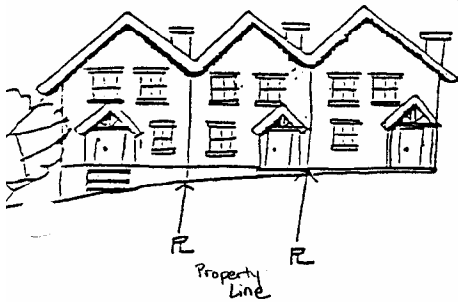
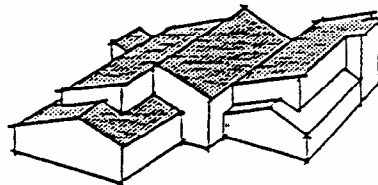
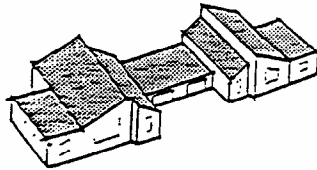

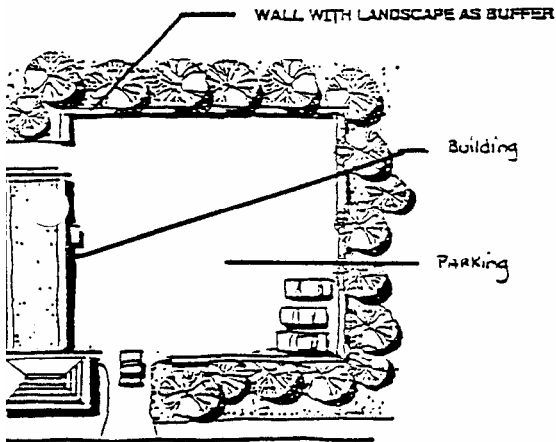
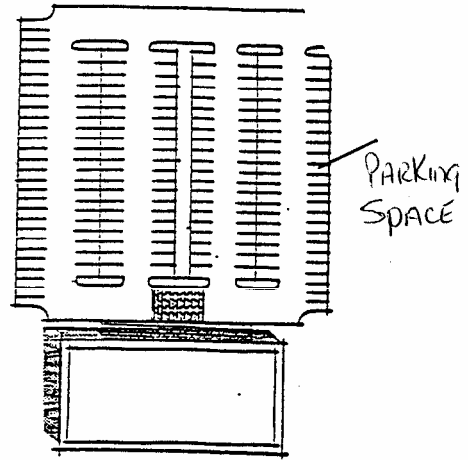
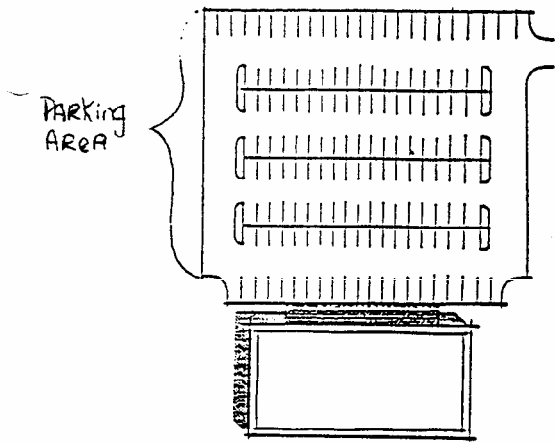

- Parking AREA, SHARED
- Parking Area, Public
- Parking Space

• Porch, Covered



• Porch, Uncovered

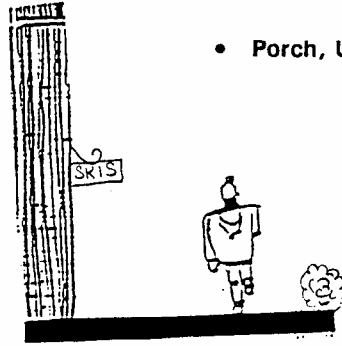

• Right-of-Way

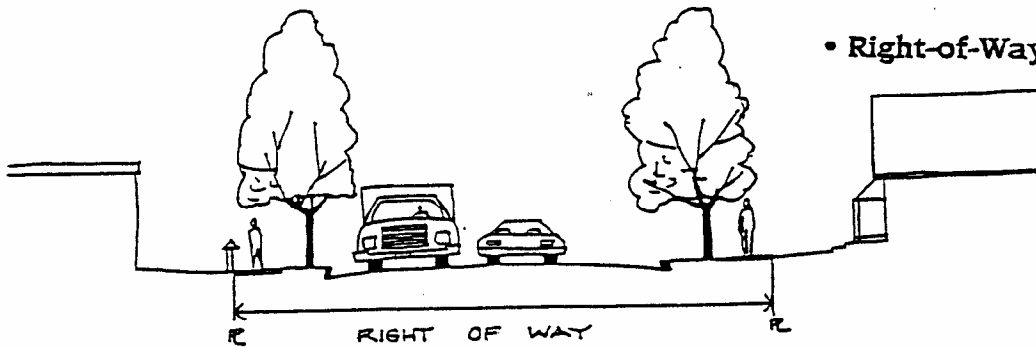

SIGNS

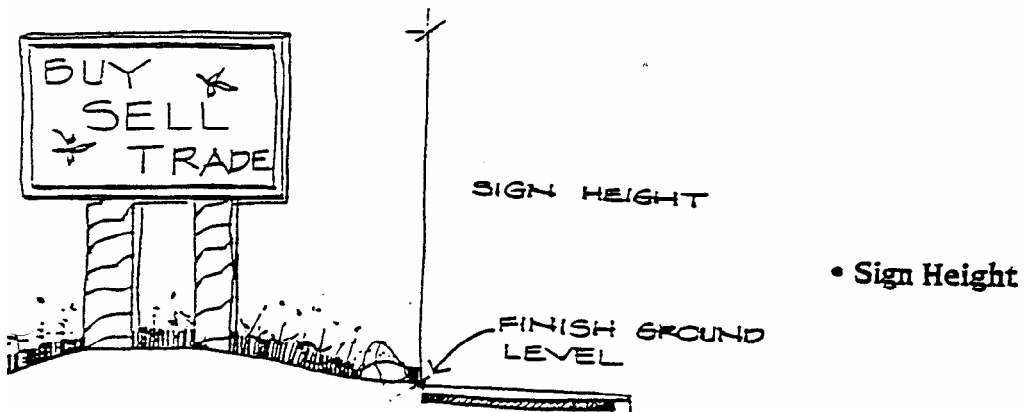
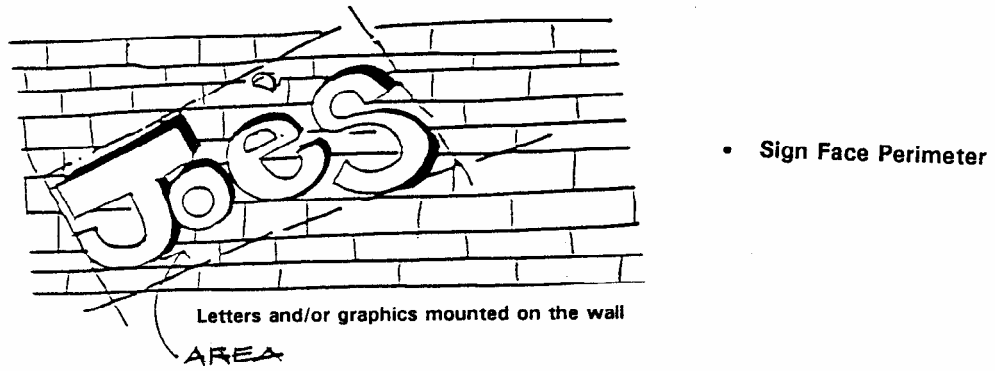
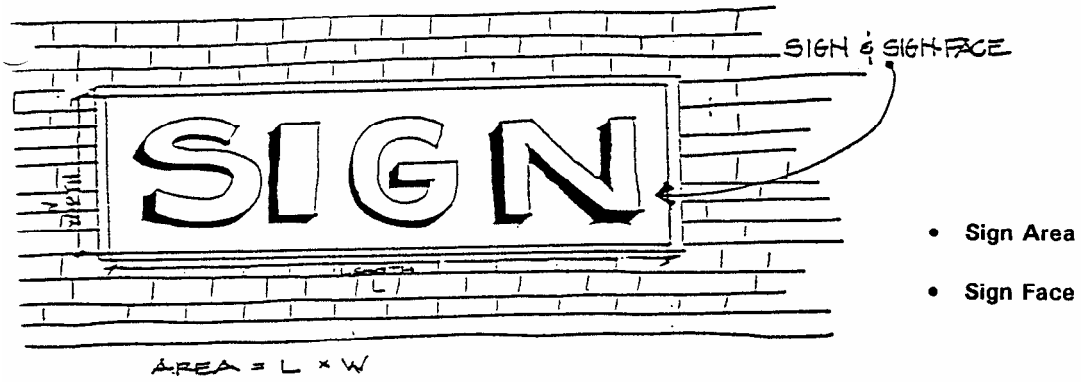

- Sign Coverage at 5 percent

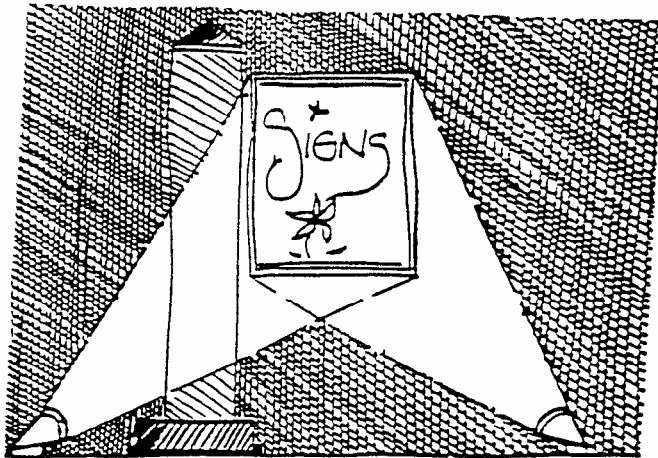
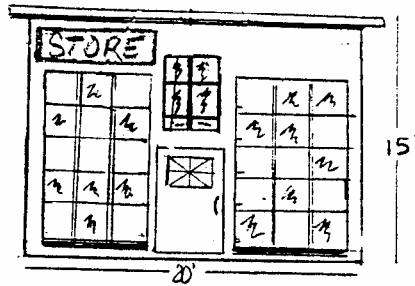

- Illumination

- Indirect



- Internal

SIGN STYLES



- **Awning Signs**

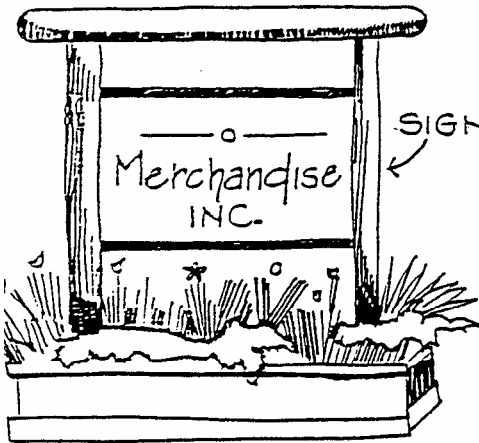

SIGN STRUCTURE

- **Free Standing Sign**

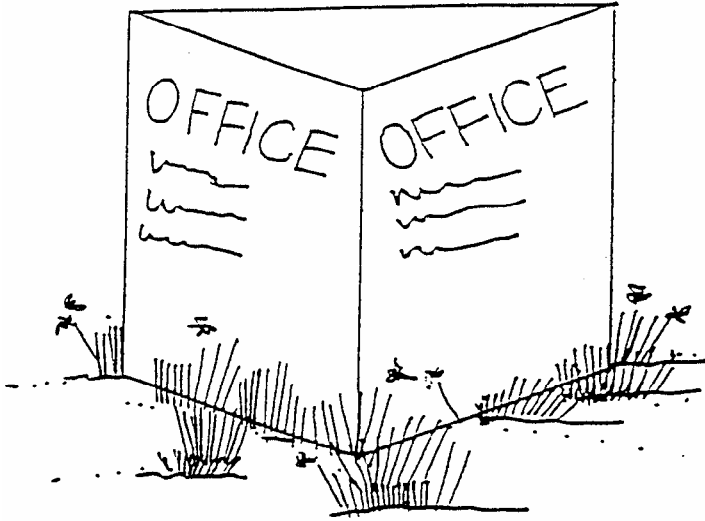

- Ground Mounted Sign

- Interior Temporary Sign



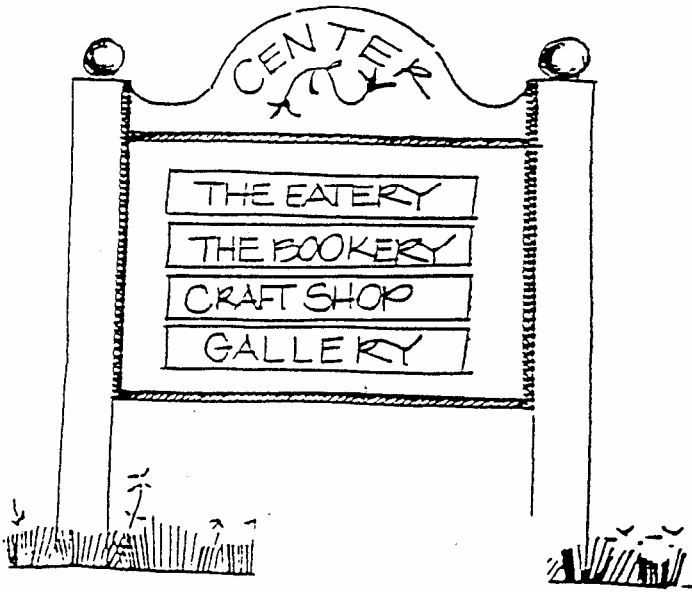

- Multi-use Building Sign

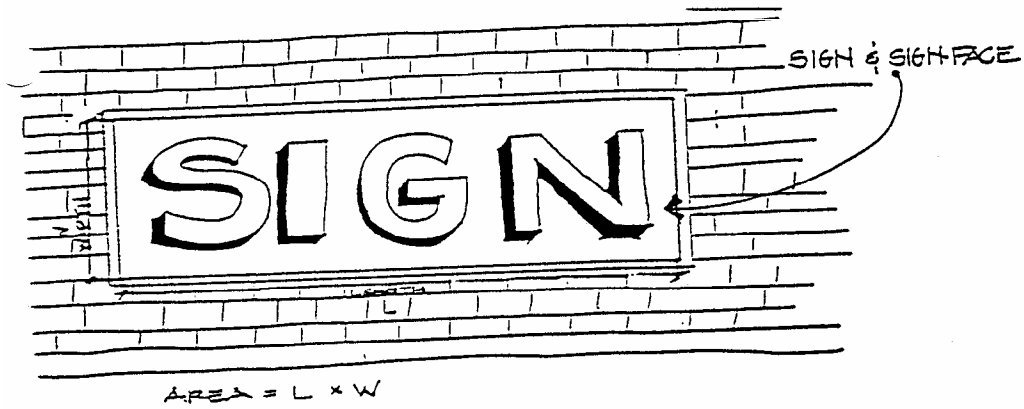

- On-Building Signs

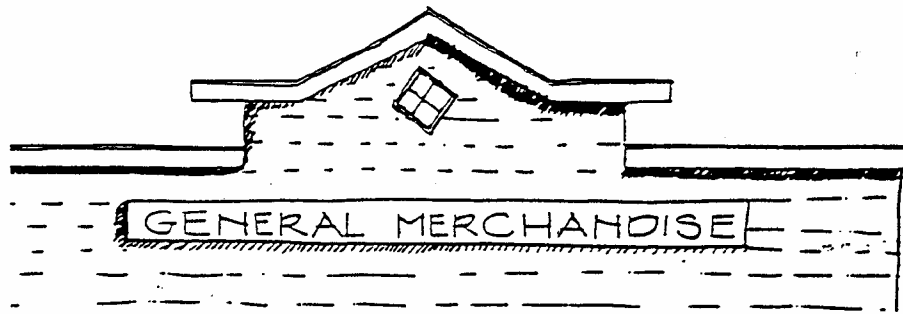

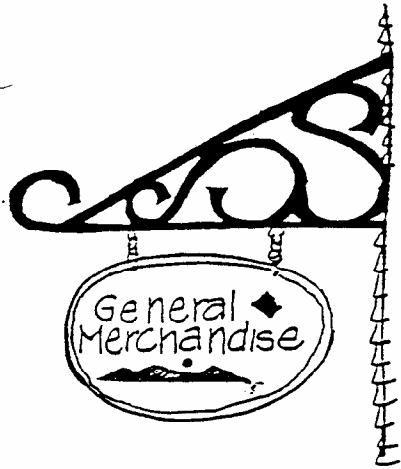

• Pedestrian-oriented Sign

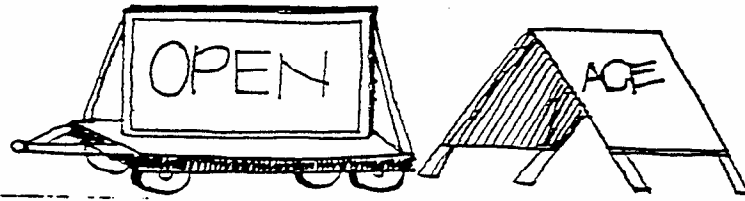

• Portable Sign

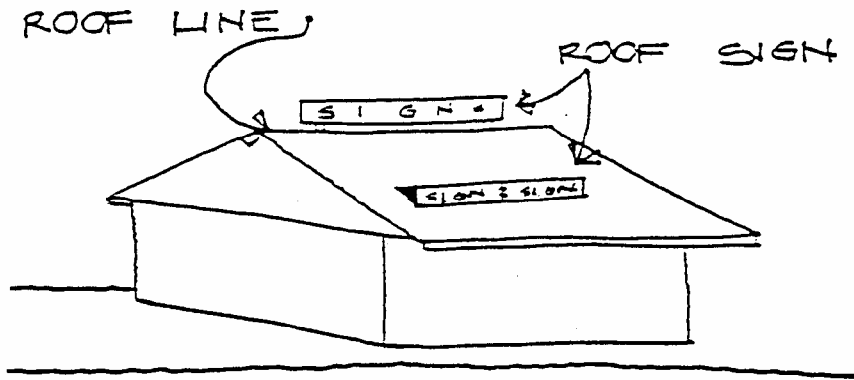

• Roof Sign

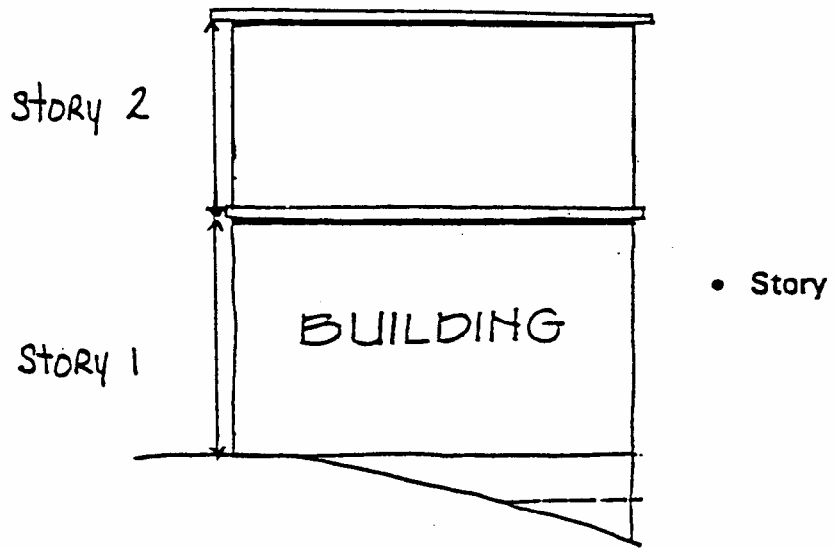

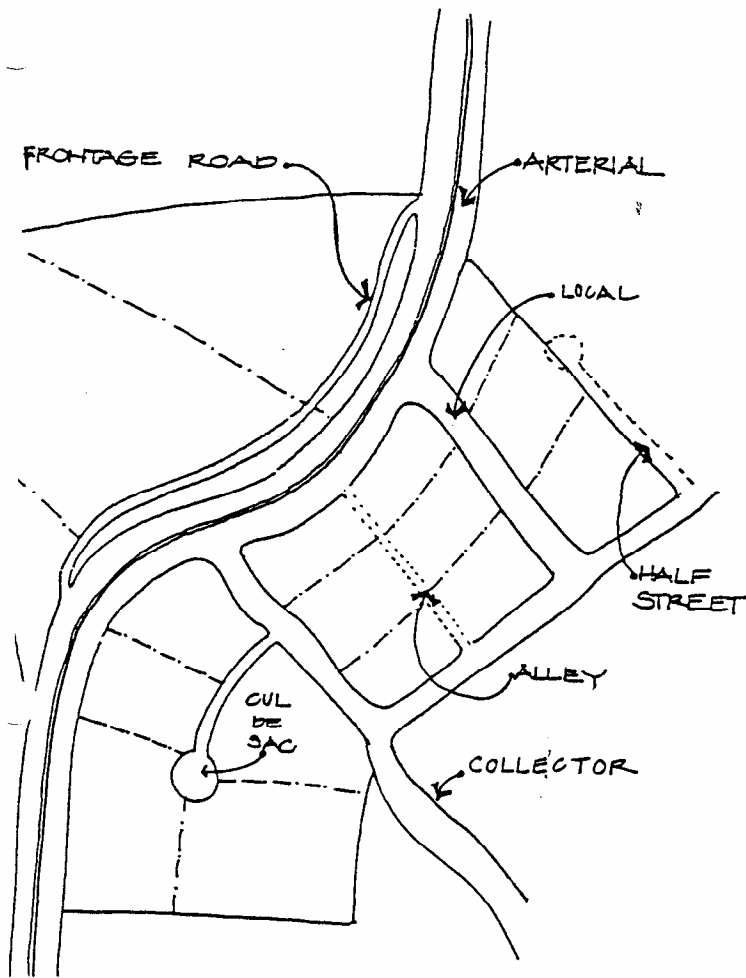

- Street
- Alley
- Arterial
- Collector
- Cul-de-sac
- Half Street
- Frontage Road
- Local Street

• Window Coverage (at 60 percent)

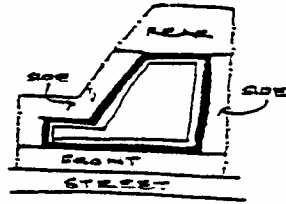
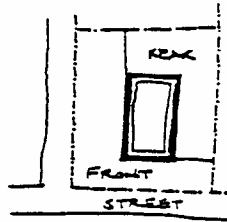
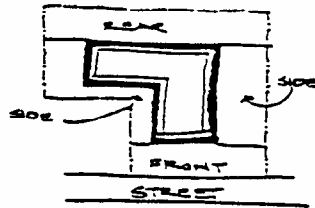
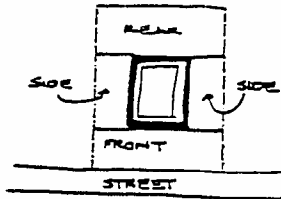
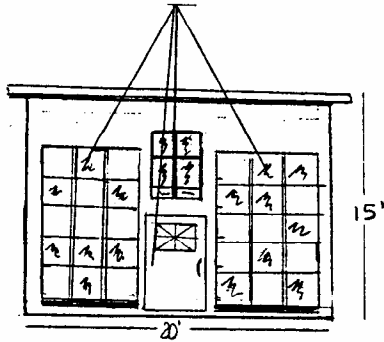

- Yard, Front
- Yard, Rear
- Yard, Side

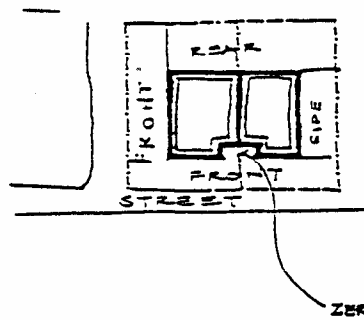
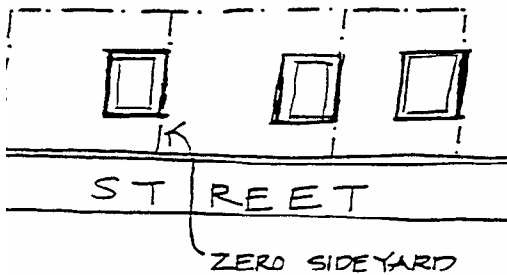

- Zero Side Yard Dwelling